

Type M (Plots 6 & 9)
3 bedroom detached
93m² | 1001ft²

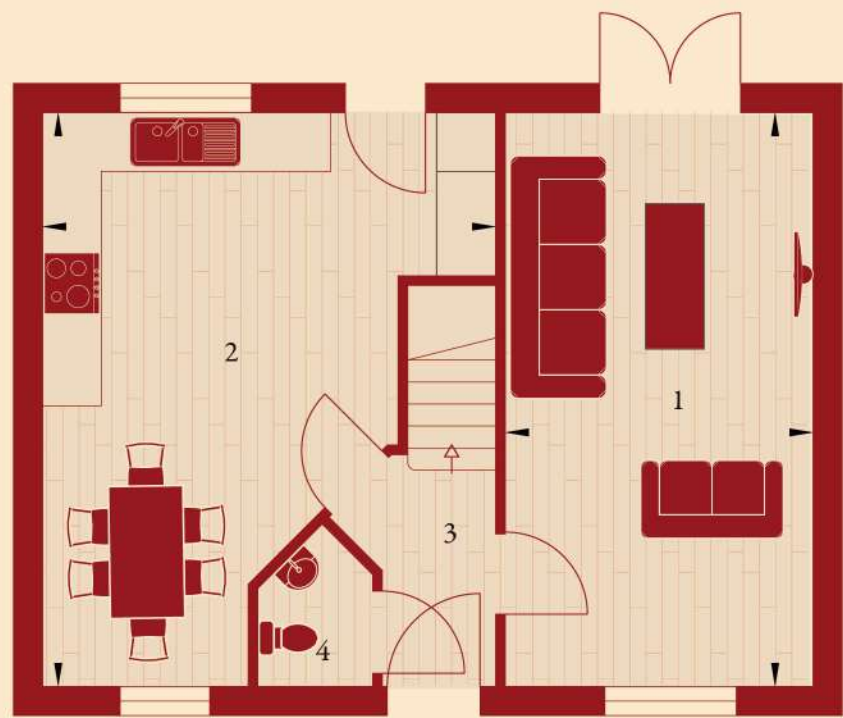

GROUND FLOOR

1. Living
2. Kitchen / Dining
3. Entrance Hall
4. Cloakroom

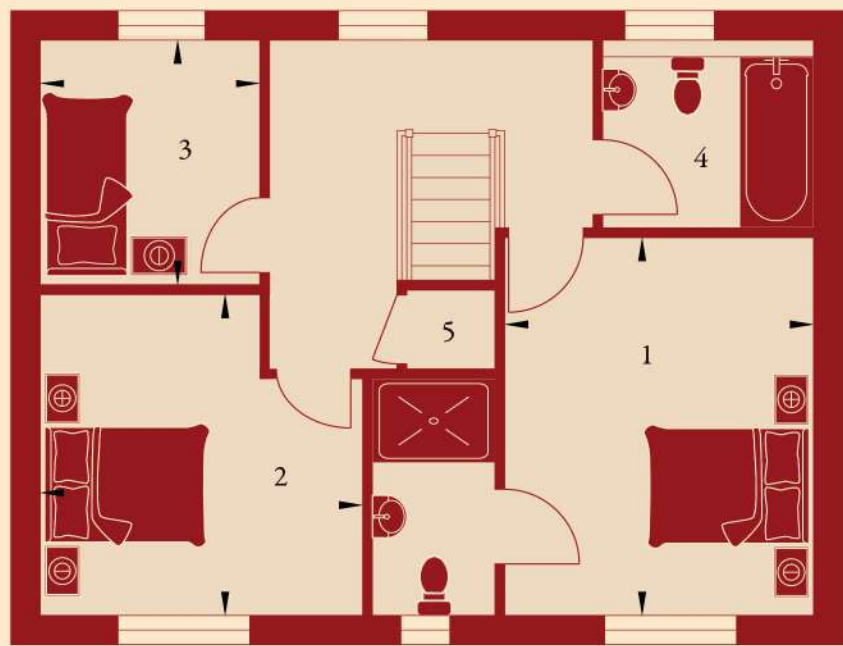

FIRST FLOOR

1. Bedroom 1
2. Bedroom 2
3. Bedroom 3
4. Family Bathroom
5. Store

Whilst every attempt has been made to ensure the accuracy of the floor plan contained here, measurements of doors, windows, rooms and any other items are approximate and no responsibility is taken for any error, omission or mis-statement. This plan is for illustration purposes only and should not be used as such by any prospective purchaser. The services, systems and appliances shown have not been tested and no guarantee as to their operability or efficiency can be given.

GROUND FLOOR

Living	5.92m x 3.18m	19'5" x 10'5"
Kitchen/Dining	5.92m x 3.62m	19'5" x 11'0"

FIRST FLOOR

Bedroom 1	3.88m x 3.18m	12'8" x 10'5"
Bedroom 2	3.25m x 3.30m	10'7" x 10'9"
Bedroom 3	2.52m x 2.26m	8'3" x 7'4"